

## CBD Isolate Oil

 Sample ID: SA-240906-48093  
 Batch: CBD2607  
 Type: Finished Product - Ingestible  
 Matrix: Oil / Liquid - Other Oil  
 Unit Mass (g):

 Received: 09/09/2024  
 Completed: 09/19/2024

**Client**  
 SUPLIFE LLC  
 P.O. Box 2354  
 Honolulu, HI 96804  
 USA



### Summary

<b>Test</b> Cannabinoids	<b>Date Tested</b> 09/19/2024	<b>Status</b> Tested
-----------------------------	----------------------------------	-------------------------

<b>ND</b> Total Δ9-THC	<b>42.1 mg/mL</b> CBD	<b>42.1 mg/mL</b> Total Cannabinoids	<b>Not Tested</b> Moisture Content	<b>Not Tested</b> Foreign Matter	<b>Yes</b> Internal Standard Normalization
---------------------------	--------------------------	-----------------------------------------	---------------------------------------	-------------------------------------	-----------------------------------------------

### Cannabinoids by HPLC-PDA

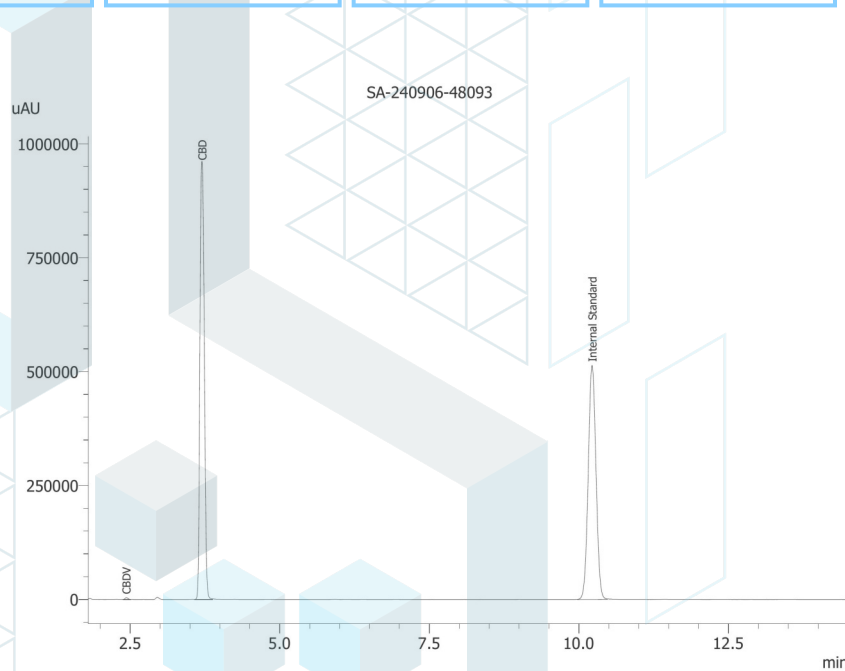
Analyte	LOD (mg/mL)	LOQ (mg/mL)	Result (mg/mL)	Result (%)	Result (mg/unit)
CBC	0.00095	0.00284	ND	ND	ND
CBCA	0.00181	0.00543	ND	ND	ND
CBCV	0.0006	0.0018	ND	ND	ND
CBD	0.00081	0.00242	42.1	4.45	1260
CBDA	0.00043	0.0013	ND	ND	ND
CBDV	0.00061	0.00182	0.0505	0.00535	1.52
CBDVA	0.00021	0.00063	ND	ND	ND
CBG	0.00057	0.00172	ND	ND	ND
CBGA	0.00049	0.00147	ND	ND	ND
CBL	0.00112	0.00335	ND	ND	ND
CBLA	0.00124	0.00371	ND	ND	ND
CBN	0.00056	0.00169	ND	ND	ND
CBNA	0.0006	0.00181	ND	ND	ND
CBT	0.0018	0.0054	ND	ND	ND
Δ8-THC	0.00104	0.00312	ND	ND	ND
Δ9-THC	0.00076	0.00227	ND	ND	ND
Δ9-THCA	0.00084	0.00251	ND	ND	ND
Δ9-THCV	0.00069	0.00206	ND	ND	ND
Δ9-THCVA	0.00062	0.00186	ND	ND	ND
<b>Total Δ9-THC</b>			<b>ND</b>	<b>ND</b>	<b>ND</b>
<b>Total</b>			<b>42.1</b>	<b>4.46</b>	<b>1260</b>



ND = Not Detected; NT = Not Tested; LOD = Limit of Detection; LOQ = Limit of Quantitation; RL = Reporting Limit; Δ = Delta; Total Δ9-THC = Δ9-THCA \* 0.877 + Δ9-THC; Total CBD = CBDA \* 0.877 + CBD;



 Generated By: Ryan Bellone  
 CCO  
 Date: 09/23/2024



 Tested By: Nicholas Howard  
 Scientist  
 Date: 09/19/2024

 ISO/IEC 17025:2017 Accredited  
 Accreditation #108651
